Hitachi Power Tools

LIST NO. K831

ELECTRIC TOOL PARTS LIST

■ CORDLESS DRIVER DRILL

2016·8·19

Model DS 18DBFL2

(E1)

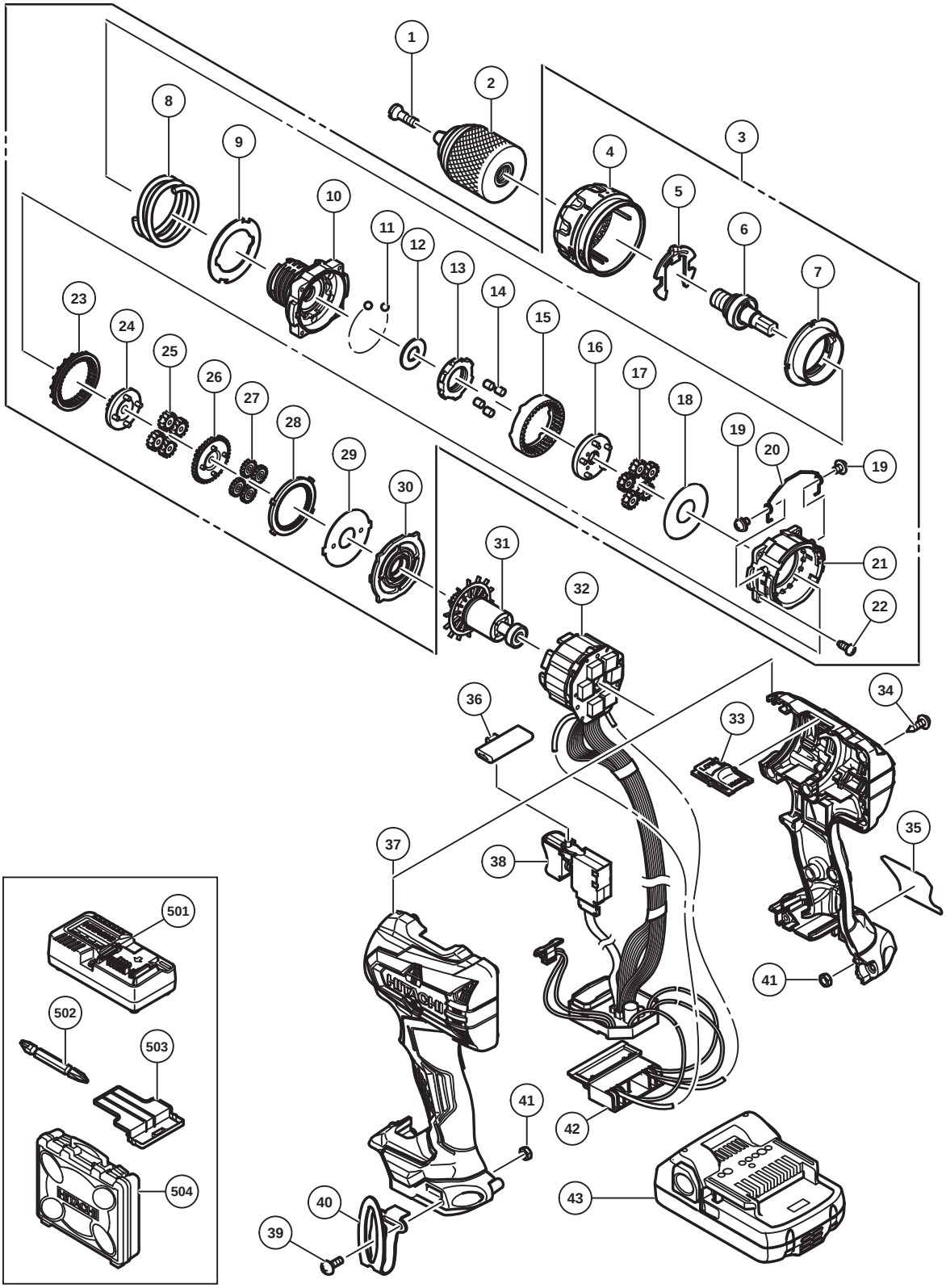

ITEM NO.	CODE NO.	DESCRIPTION	NO. USED	REMARKS	
1	370908	SEAL LOCK FLAT HD.SCREW (LEFT HAND) M6X20.5	1		
2	335961	DRILL CHUCK 13VLRU-N (W/O CHUCK WRENCH)	1		
3	370592	GEAR BOX ASS'Y	1	INCLUD.4-30	
4	370610	CLUTCH DIAL (A)	1		
5	327146	CLICK SPRING	1		
6	370596	SPINDLE	1		
7	370602	NUT	1		
8	370607	SPRING	1		
9	370603	THRUST PLATE	1		
10	370594	FRONT CASE	1		
11	306936	STEEL BALL D5	6		
12	328717	WASHER (B)	1		
13	370609	LOCK RING	1		
14	319744	ROLLER	4		
15	370606	RING GEAR	1		
16	370600	CARRIER	1		
17	370616	PLANET GEAR (C) SET (5 PCS.)	5		
18	331892	WASHER (A)	1		
19	331895	SCREW SET D2 (2 PCS.)	2		
20	370608	SHIFT ARM	1		
21	370601	REAR CASE	1		
22	324357	SCREW SET D3 X 12 (4 PCS.)	4		
23	370605	SLIDE RING GEAR	1		
24	370599	PINION (C)	1		
25	370615	PLANET GEAR (B) SET (4 PCS.)	4		
26	370598	PINION (B)	1		
27	370614	PLANET GEAR (A) SET (4 PCS.)	4		
28	370604	FIRST RING GEAR	1		
29	339761	WASHER (B)	1		
30	339762	MOTOR SPACER	1		
31	361048	ROTOR PINION SET	1		
32	370619	WIRING ASS'Y	1	INCLUD.38,42	
33	330583	SHIFT KNOB	1		
34	313687	TAPPING SCREW (W/FLANGE) D3 X 16 (BLACK)	9		
35		NAME PLATE	1		
36	339768	PUSHING BUTTON	1		
37	370618	HOUSING (A).(B) SET	1		
38	370151	DC-SPEED CONTROL SWITCH	1		
39	327001	TRUSS HD. SCREW M4 (BLACK)	1		
40	332824	HOOK	1		
41	327002	LOCK NUT M4 (BLACK)	2		
42	339769	BATTERY TERMINAL	1		
43	339782	BATTERY BSL 1830C (USA,CAN)	1	INCLUD.503	

STANDARD ACCESSORIES

DS 18DBFL2

ITEM NO.	CODE NO.	DESCRIPTION	NO. USED	REMARKS	
501		CHARGER (MODEL UC 18YKSL)	1		
502	983006	+ DRIVER BIT NO.2 65L	1		
503	329897	BATTERY COVER	1		
504	337852	CASE	1		

*ALTERNATIVE PARTS

Printed in Japan
(160819N)